INDOFINE Chemical Company, Inc.

121 Stryker Lane, Bldg. 30, Suite 1 • Hillsborough, NJ 08844 • U.S.A.
Phone: (908) 359-6778 • FAX: (908) 359-1179
website: www.indofinechemical.com
e-mail: chemical@indofinechemical.com

CERTIFICATE OF ANALYSIS

Catalog Number:	26-3578
Product Name:	**2'-DEOXY-5-FLUOROURIDINE** (Floxuridine)
CAS Number:	[50-91-9]
Lot Number:	2506174
Chemical Formula:	$C_9H_{11}FN_2O_5$
Molecular Weight:	246.2
Appearance:	Off-white powder
Melting Point:	150-152°C
Storage:	Store in a cool, dry place
Purity:	98%

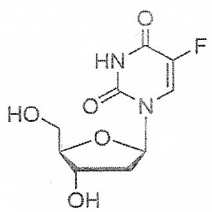

Prepared by:
Ramesh Mandadi
Ramesh Mandadi
Director of Operations

Reviewed and Approved by:
Sujata Moton
Sujata Moton
VP